

REVISED PLAN
26.2.93

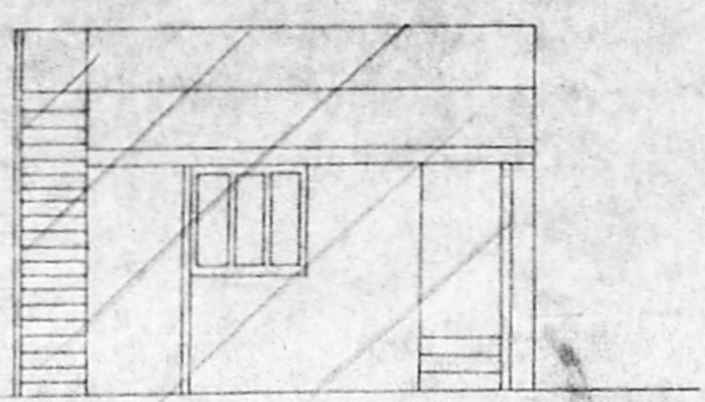

A/1244/93

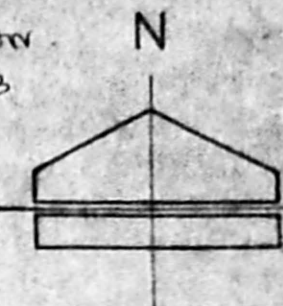

Planning Permit No. A/15630/433/93
ELEVATION APPROVED
SUBJECT TO THE CONDITIONS IN THIS OFFICE LETTER.
No. A/1244/93 Date 5-93
FOR MEMBER SECRETARY
MADRAS METROPOLITAN
DEVELOPMENT AUTHORITY
MADRAS 600008.

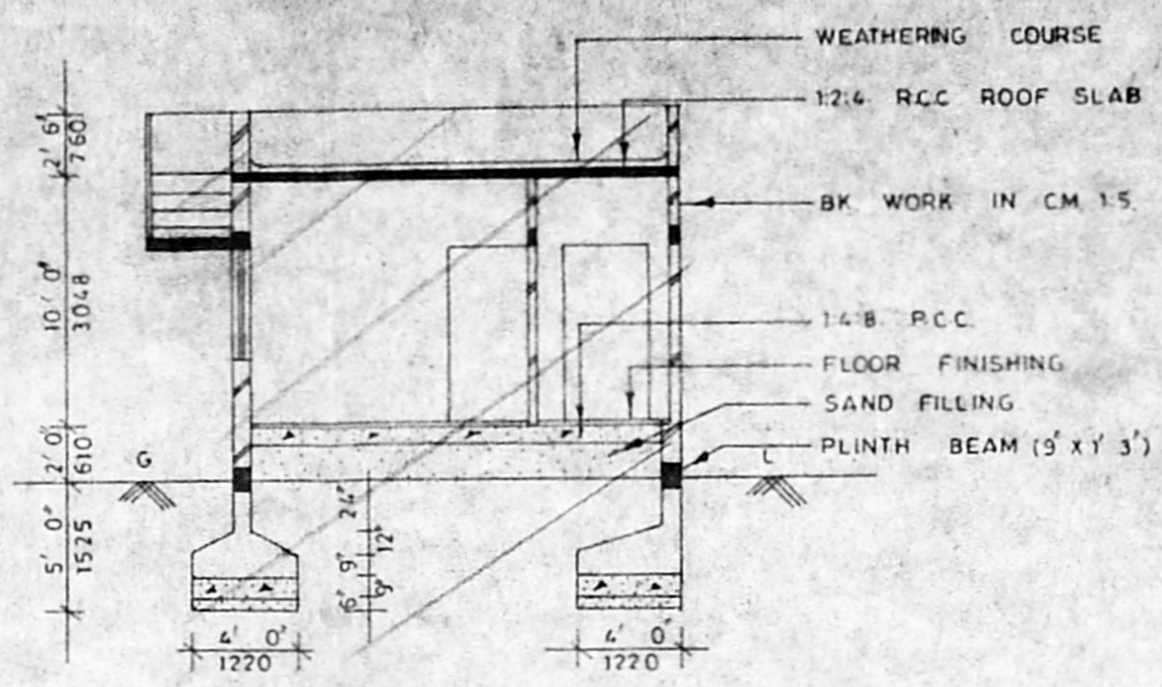

SECTION ON 'JJ'

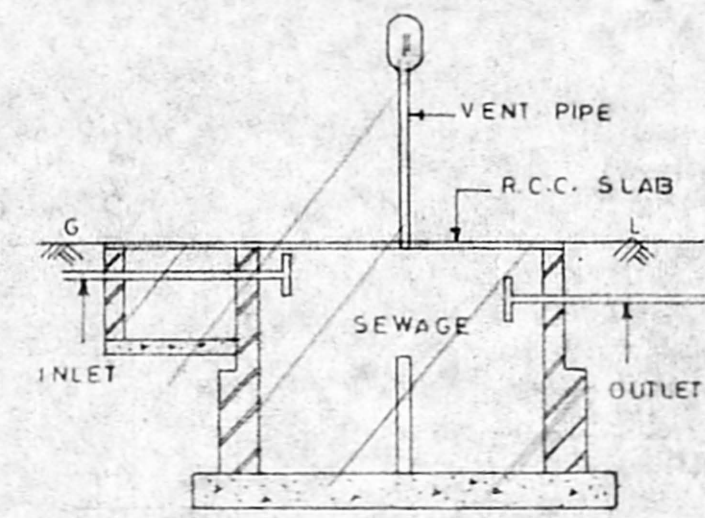

SEPTIC TANK

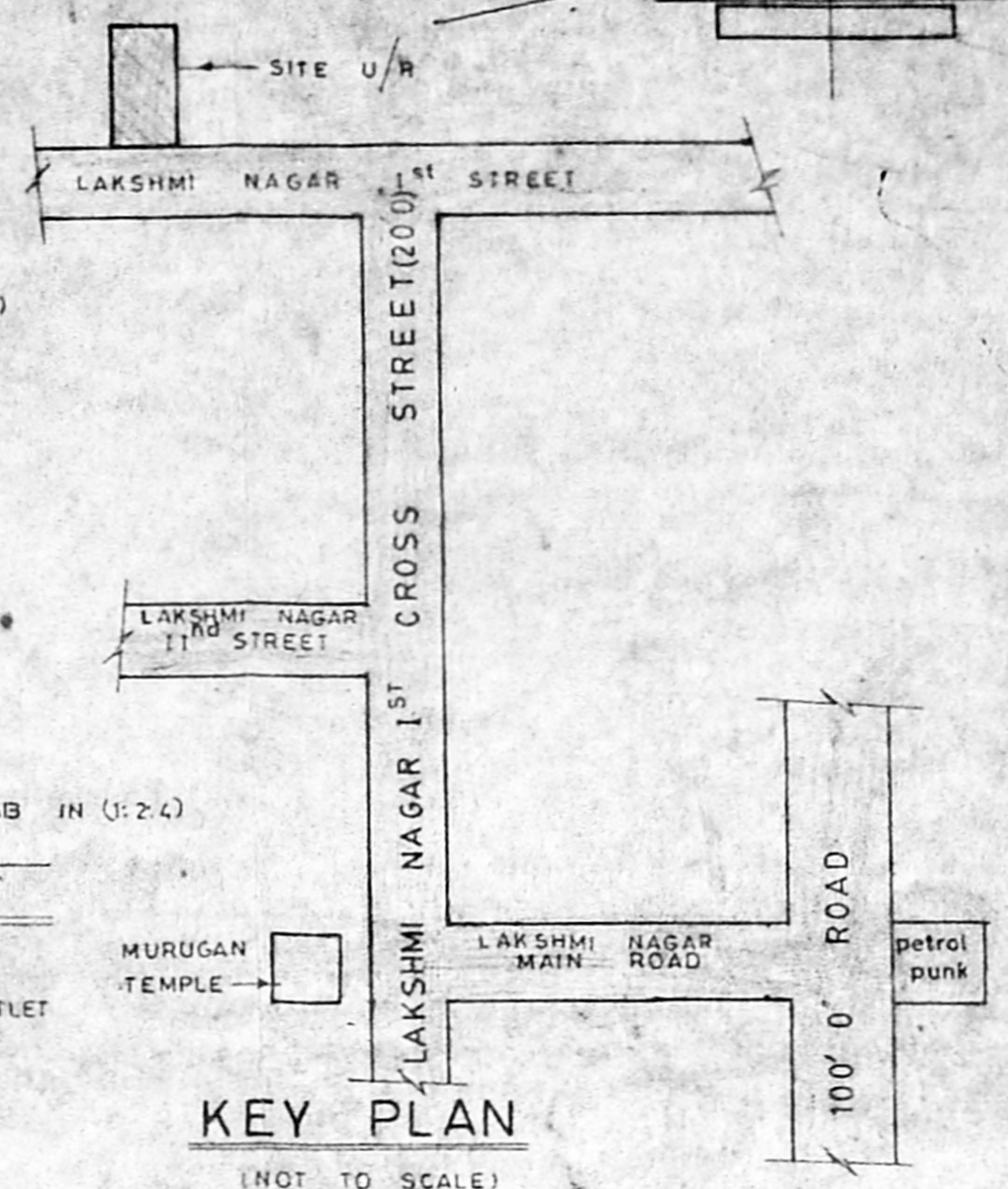

KEY PLAN
(NOT TO SCALE)

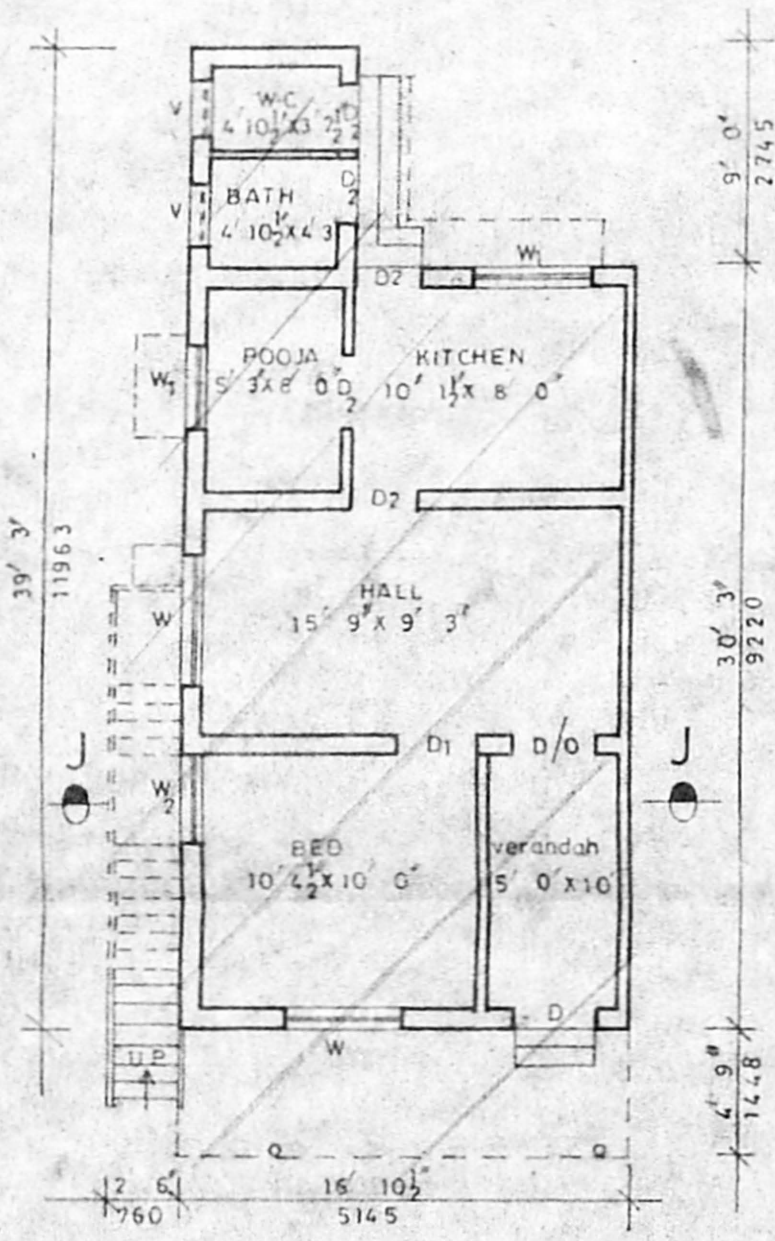
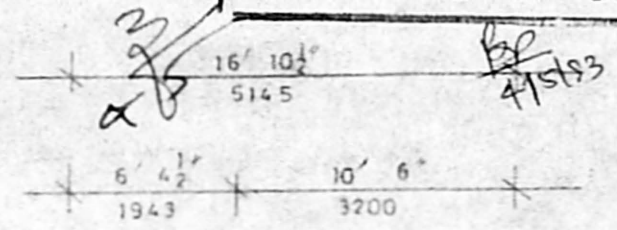

PLAN

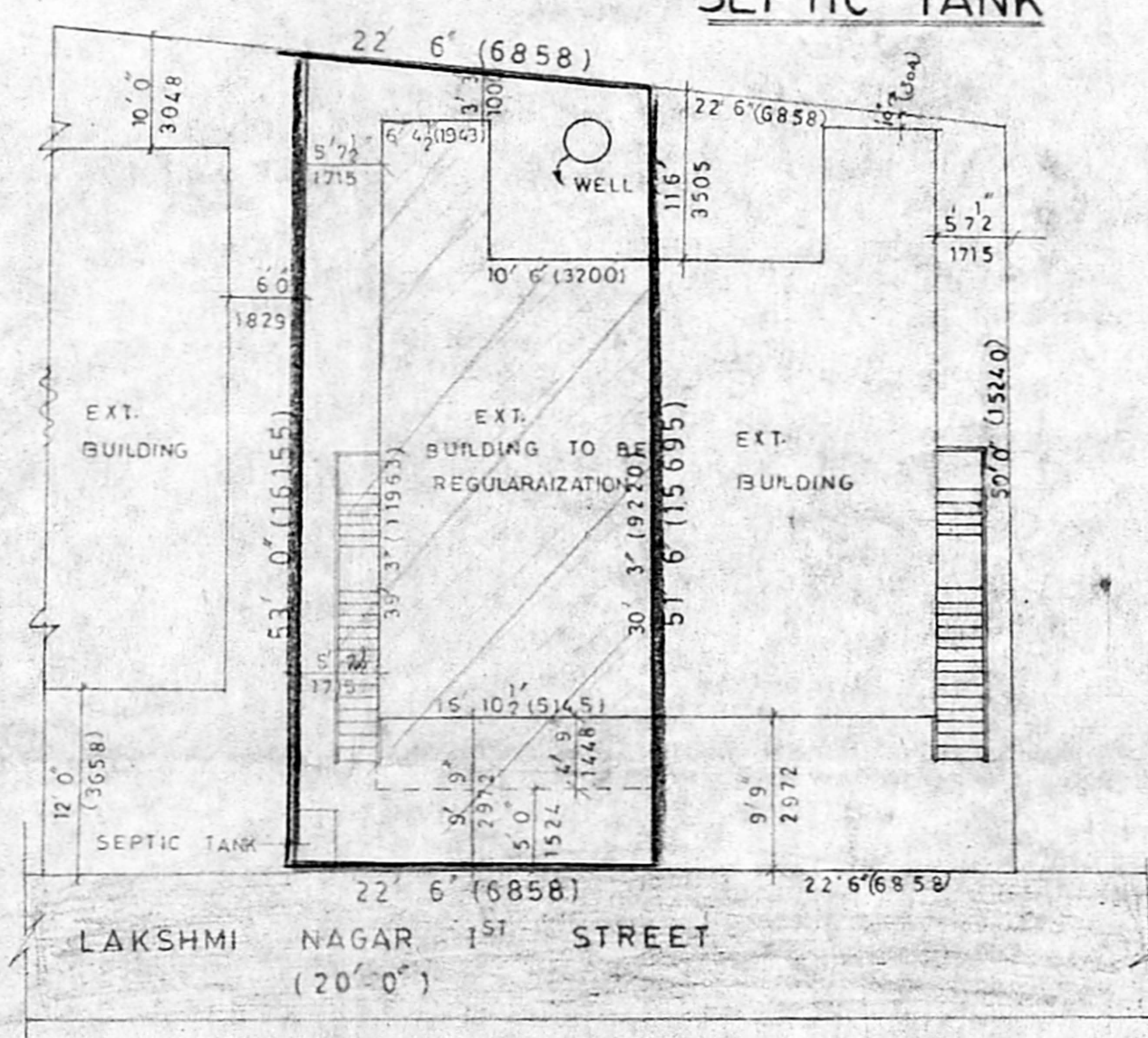

RESIDERY PLOT DETAILS
CUM SITE PLAN
(SCALE: 1 INCH TO 12 FT.)

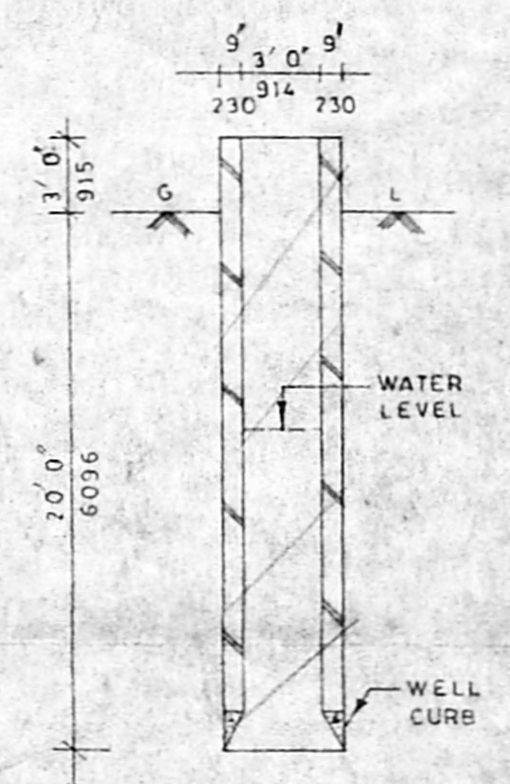

WELL DETAILS

$G.F. = 39.3' \times 14.10' = 662.34$
 $(\rightarrow 10.6' \times 9.0' = 94.70)$
 $567.64 \text{ sq ft} \text{ or } 52.77 \text{ m}^2 + 7.44 = 60.21 \text{ m}^2$
 $F.S.I. = \frac{60.21}{109.20} = 0.55$
 $\text{Cover} = \frac{60.21}{109.20} \times 100 = 55.14\%$

EXT. BUILDING TO BE
REGULARIZATION AT PLOT No
73A, S.No 468/2, OF
LAKSHMI NAGAR, VELACHERY
VILLAGE, COPN. OF MADRAS.

SCHEDULE OF JOINERY		
D	DOOR	3' 3" x 7' 0" (990 X 2134)
D ₁	DOOR	3' 0" x 7' 0" (915 X 2134)
D ₂	DOOR	2' 6" x 7' 0" (760 X 2134)
W	WINDOW	5' 0" x 3' 0" (1525 X 1525)
W ₁	WINDOW	3' 0" x 4' 0" (915 X 1220)
W ₂	WINDOW	2' 0" x 4' 0" (610 X 1220)
V	VENTILATOR	2' 6" x 2' 0" (762 X 610)

COLOUR INDEX	
	EXT. TO BE REGULARIZATION
	ROAD
	SITE BOUNDARY

AREA DETAILS		
TOTAL PLOT AREA	—	SOFT 1175.5 SQM 109.7
GROUND FLOOR AREA	—	568.0 52.8
PLOT COVERAGE	—	48.3%

SCALE
1 inch to 8 feet

OWNER
P. Balakrishnan, B.E.
Consulting Civil Engineer,
License Surveyor Class I, /208
Corporation of Madras,
64.2, Kottur High Road,
Ayanavaram, MADRAS-28
LICENSED SURVEYOR